NEVADA STATE JOURNAL.

... OF DAILY JOURNAL.

FIFTEEN CENTS PER WEEK

Delivered by Carrier.

TUESDAY, JANUARY 7, 1896.

Perfect Baby Health

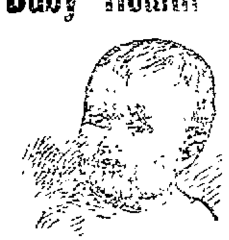

ought to mean glowing health throughout childhood, and robust health in the years to come. When we see in children tendencies to weakness, we know *they are missing the life of food taken.* This loss is overcome by

Scott's Emulsion

of Cod Liver Oil, with Hypophosphites, a fat-food that builds up appetite and produces flesh at a rate that appears magical.

Almost as palatable as milk.

Prepared by Scott & Bowne, N. Y. ...

BREVITIES.

Skates at Lange & Schmitt's. tf

Shaker Blankets sold at Emrich's for 90 cents and $1 per pair.

Park's Tea clears the complexion. Sold by S J. Hodgkinson.

John T. Jones of Carson changed cars for the west last night.

John Humphrey was a passenger for Amedee yesterday morning.

Miss Margaret Gordon of Carson is visiting Mrs. F. H. Norcross.

Hon. W. E. F. Deal changed cars from the west yesterday morning.

Ray and Harry Baker of San Francisco are paying Reno a short visit.

Commissioner Cobb was in attendance at the Board meeting yesterday.

The New Toronto Restaurant serves the best meal in town for 25c. White cooks.

Attorney Dennis visited Carson yesterday and left for San Francisco last evening.

Plows, plow points, land sides, plow handles and beams at Lange & Schmitt's. tf*

Mrs. J. J. Kermeen arrived from Carson last evening and continued on to Redding, Cal.

Charley Lake will order anything you may want in his line in case he does not have it in stock.

H. I. Babcock of E. A. Fargo & Co. San Francisco arrived from Carson last evening and remained over.

A competent woman wants work in a family, ranch, or restaurant. Is a first-class cook. See 50-cent column.

A little girl wants a place in a family where she can work for her board and attend school. See 50-cent column.

Ben Cambron arrived from Eagleville yesterday afternoon, after having spent the holiday season with relatives.

Charlie Becker keeps a splendidly selected stock of novelties and notions. He keeps the best of tobacco and cigars.

You are not half killed if you have your teeth extracted by Hutchinson's new method. Office Sunderland's building. *m1

Parlor stoves, cook stoves and ranges, crockery, glassware, lamps and agate ware cheap at Lange & Schmitt's. tf

Eastern prices for watch, clock and jewelry repairing at A. G. Spingler's, east side Virginia street. All work warranted. *

Our goldbug friends here as in Wall Street, are opposed to war. They prefer having the masses enslaved by the gold trust.

Rube & Middour have in stock the finest of leaf lard; 10 lb cans $1 25; 5 lb cans 65 cents, also nice home-made bacon and hams. d28m1.

Judge Mayenbaum of San Francisco passed through from the west to Carson yesterday morning and returned to California last night.

Emrich will sell the balance of his Ladies' and Children's Jackets at actual manufacturing prices. Call at once and secure a bargain.

Don't forget that Hyman Fredrick closes his store on the 15th. There is only one week more to get bargains. He has some silverware left that he will sacrifice.

A woman named Alice McDonald from Lovelock was arrested Sunday evening by Constable McInnis and was taken back to Lovelock by Constable Cozzens yesterday morning.

Dixon Brothers will have some fine pressed and spiced corn beef on Wednesday. They also have wienerwurst, canuck, pork and beef sausage; also headcheese and other delicacies.

The *Appeal* says the *Gazette* thinks the gold men will make a sweep in this State next Fall, but the *Appeal* thinks it looks as if some of them will be doing their sweeping in the Penitentiary by that time.

Jerome B. Fargo, of the liquor firm of E. A. Fargo, San Francisco, and well known throughout the Coast, died of pneumonia at his home in the city on Sunday. He was quite a prominent business man.

Constable McInnis arrested a hobo Sunday night who had stolen an overcoat at Truckee from a passenger on the eastbound train. An officer will arrive from California this morning who will return him to that State.

THE POPULAR LOAN.

A Chance To Invest in Government Bonds.

The following dispatch was received yesterday:

NEW YORK, January 6, 1896.—*First National Bank, Reno, Washoe County, Nev.:* We to-day, ask all National banks whether, if President Cleveland makes a call to replenish the gold reserve, they will consider it a patriotic duty to take bonds on a three per cent basis? Will you assist and to what extent?

THE WORLD.

As the First National Bank has gone out of existence and is now succeeded by the Washoe County Bank, it cannot as a National bank comply with the *World's* request. Probably the request will be made of all banks, but even in that case it is not likely that banks in this State would invest in three-per-cent bonds.

It is supposed that there is $100,000 or more in the State School Fund that might be invested in United States bonds, and as only the interest on school moneys can be used for school purposes, this will afford State Treasurer Westerfield an opportunity to make an investment. Years ago school moneys were invested in United States 4-per-cent bonds, when those bonds commanded a premium of 22 per cent and the proposed new bonds will be as good an investment for the schools as that was.

The *World* affords an opportunity for all who have money to invest to loan it on the best security in the world. The money need not necessarily be in gold, for as the Government redeems Treasury notes and greenbacks in gold coin they can be presented at one counter in the Sub-Treasury at San Francisco and exchanged for gold and the gold can be presented at another counter and exchanged for bonds. The country you know is on a gold basis

FULLY RECOVERED.

Tom Evans Singing in San Francisco.

The report in the Carson papers that Tom Evans, late of the firm af Parry & Evans of this place, is lying at the point of death in San Francisco, is contradicted and as he is one of the few men who ever left Reno, without leaving an enemy behind, his old friends are glad to hear that he is well. Possessed of a fine voice that he could use in a cultured musical manner, he placed it at the disposal of every church and charity, whether at the bier of sorrow, or amid the peals of wedding bells or resounding peans to the great Creator on grand festivals, Tom was always to the front, without fee or reward. No wonder he is missed.

Martin Evans of the Wieland Brewery and a kinsman, has just received a letter from Tom in which he vigorously denies that he is or has been at the point of death. He says he remembers Alvaro Evans' famous aphorism, "when we are dead we'll be dead a long time; but while we live let us live." In evidence he sends a fine program of Christmas song service of the First Baptist Church on Eddy street, near Jones, in which he is marked as number 12, to sing the celebrated solo "Fear Not, Ye, O Israel." He sang it in his usual fine style.

Tom is in first-class health and intends engaging in the commercial traveling business, and with his extended acquaintance throughout the coast and many friends, will make a splendid success of it.

A Bethrothal Duly Celebrated.

The betrothal of Mr. Phil Jacobs to Miss Sylvia Lachman, was recognized Sunday according to the Jewish custom A reception was tendered the young couple at the residence of the young lady's parents, Mr. and Mrs. B. Lachman. Friends were going and coming all the afternoon and until late in the evening to offer the usual congratulations.

The rooms were handsomely decorated for the occasion and the guests were received by Mrs. Lachman and Mrs. S Jacobs. Music, both vocal and instrumental, served to entertain the visitors and refreshments were abundant and all drank to the health of the couple and wished that their wedding day might soon be announced.

In the evening the combined bands serenaded them and the members were royally entertained. Many guests paid their respects to the young couple during the reception.

Miss Sylvia was becomingly dressed in white silk and during the affair proved herself to be a hostess of rare ability.

Phil Jacobs did the honors that fell to him as naturally as though it was an everyday occurrence.

All in all it was a very pleasant event and served to impress the young people with the seriousness of the compact they have made.

The Excursion To-Day.

H. W. Higgins will give an excursion to Truckee to-day. Excursionists can leave here on the 8:10 train, returning here at 8:45 this evening. Tickets for the round trip have been placed at $1 50. This will give ample opportunity to see the Ice Palace take a sleigh ride to Donner Lake, ride on the toboggans and see the electric display in the Palace at night. The expense will be light and a good day's amusement is assured. Quite a number have signified an intention of taking advantage of the excursion to-day. Mr. Higgins will be at the depot with tickets for all who wish to go.

The Supreme Court has declared that silver coins are legal tender so long as they bear the semblance of coins, if worn by circulation. Mutilated and defaced coins are not legal tender if new.

Highest of all in Leavening Power.—Latest U.S. Gov't Report

Royal Baking Powder

ABSOLUTELY PURE

LOCAL AND GENERAL NEWS.

Items From Here, There and Everywhere.

The pay-rolls of the Comstock mining companies for the month of December amounted to $68,272 41, or about $6,000 less than the preceding month.

Bodie *Index:* Rumor has it that an Eastern company is being organized to tackle the Aurora mines. There is still plenty of gold and silver buried in the bowels of Mount Brady.

A Kansas district has a written contract with a teacher to teach the school, chop the wood, make the fire, sweep and find the matches for $35 a month. The teacher is a woman.

The Eureka *Sentinel* says: On New Year's evening Michael Mundy, an old man, while walking on Ruby Hill avenue, slipped and fell on some ice and broke his right thigh.

F. W. Cole, who practiced law for many years in Nevada, and who was Judge of the Sixth District Court in Eureka county, died at Butte, Mont., on December 20th, from paralysis.

Eugene Howell, who has just returned from White Pine county, says that in a mining way not much is doing, but the stockmen are greatly encouraged over the prospects. The thermometer has been to 15 degrees below zero.

The Carson *News* and *Tribune* never miss an opportunity to ridicule Langevin, who was bribed to secrete himself in the Heney trial, but they haven't a word to say against the men who furnished the money and did the dirty work. Are they in with the play?—*Elko Independent.*

The Pioche *Record* says: Though times are dull and the immediate prospect for advancement in prices for silver-lead properties is poor, yet a good many relocations of claims were made hereabouts early New Year's morning. Ely, Comet, Highland, Jackrabbit and Bristol districts seem not to have lost their interest to prospectors and a good many relocations took place in these sections.

Advertised Letters.

The following is a list of the letters remaining uncalled for in the Reno, Nevada, postoffice for the week ending January 6, 1896:

GENTLEMEN'S LIST.

Allen	DeLeonard, Arthur
Bartlett, H G	Leminger, Harry
Cholons, Art	Peckem, Arthur
Clark, A L	Prosser, J D
Donahoe, Edward J	Schiapacase, A
Freeman, Mr	Taylor, John
Fessler, W Frank	Watson, Dick
Haven, C S	Wilson, Jim-2
Henderson, Henry	Wilson, James A
Knight, A	Wilson, J A
Lewis, A L	

LADIES' LIST.

Gill, R W Mrs	McMahan, D Mrs
Strong, J W Mrs	

H. J. BERRY, P. M.

Old People.

Old people who require medicine to regulate the bowels and kidneys, will find the true remedy in Electric Bitters. This medicine does not stimulate and contains no whisky nor other intoxicant, but acts as a tonic and alterative. It acts mildly on the stomach and bowels, adding strength and giving tone to the organs, thereby aiding nature in the performance of the functions. Electric Bitters is an excellent appetizer and aids digestion. Old people find it just exactly what they need. Price 50c. per bottle at Hodgkinson's Drug Store.

Cattle to Arrive.

Andy Murdock of Surprise Valley, will arrive during the week with 150 head of young cows. They will be fed at Brown's. He will also receive during the month from his northern range 185 steers.

Cressler and Bonner of Surprise will have 160 head of prime steers in during the month and F. McClintock 100 head. More are expected from other parts of the country for shipment from this point.

Bicycle and Gunsmith Shop.

E. C. Harris has removed to the JOURNAL building, next door to the Postoffice, where he keeps a full supply of guns, pistols, ammunition, fishing tackle, bicyles, etc. He makes bicycle repairing a speciality. He is a first-class mechanic and guarantees all work, and he is also agent for the celebrated Rambler and Waverly bicyles. Give him a call and be convinced.

Stock Shipments.

Ed. Cambron will ship three cars of cattle to-day to Grayson & Owens, John Reed three cars of sheep west and Geary & Gallagher three cars each. Henry Anderson and D. C. Wheeler will also ship a number of cars of sheep. It is expected that over thirty cars of stock will leave this market for California during the day.

Query.

To the destitute people of the United States which is more important, the Hawaiian Queen or the Venezuelan boundary? LABORER.

Reno, January 6, 1896.

The *Independent*, says the law requiring births, marriages and deaths to be recorded is a dead letter. There is no charge for recording such certificate and the penalty for failure to do so is not less than $20 for each case.

Two Lives Saved.

Mrs. Phœbe Thomas, of Junction City, Ill., was told by her doctors she had consumption and that there was no hope for her, but two bottles of Dr. King's New Discovery completely cured her, and she says it saved her life. Mr. Thos. Eggers, 139 Florida St. San Francisco, suffered from a dreadful cold, approaching consumption, tried without result everything else, then bought one bottle of Dr. King's New Discovery and in two weeks was cured. He is naturally thankful. It is such results, of which these are samples, that prove the wonderful efficacy of this remedy for coughs and colds. Free trial bottles at Hodgkinson's Drug Store. Regular size 50c. and $1.

Training Bees as Letter Carriers.

An apiculturist has commenced training bees for letter carrying purposes. After a few preliminary trials, he says, he took a hive of them to the house of a friend four miles distant. After some days, when the bees had become familiar with their new surroundings, some of them were liberated in a room, where they soon settled on a plate of honey which had been especially prepared for them. While they were busy eating it their trainer placed on their backs the tiniest of dispatches, fastened with the thinnest of thread, and so arranged them as to leave the head and wings absolutely free. They were then thrown into the air, and soon arrived at their own home with the letters on their backs. The writing was magnified and quite legible. Here, then, is an opening for a new industry. In time of war bees would have the advantage over pigeons of invisibility, and might go through the enemy's lines with impunity.—Westminster Gazette.

The Rooster's Crow.

The crow of these birds, which may seem to the unobservant a very unvaried sound, discloses to those who have lovingly studied them at least half a dozen distinct modifications. In the fledgling male who just begins to feel the spirit of his kind, and who goes through his performance in the adolescent way, it is a cheap and often pitiful call. From the open roost in the trees, where the birds are gradually aroused by the slow coming day, we can often hear the note of the half awakened cock, as full of the sense of slumber as the speech of a sleeping man. As the creature gradually awakens his cry becomes more resonant, until it has the true morning ring. Brave as is this note of the full day, it is not to be compared with the crowing of a gamecock, the most splendid braggart sound of all the animal world.—Scribner's.

"Quite English, You Know!"

"Give me a ticket to Helephant," a florid English gentleman is reported to have said to one of the busy clerks at the Union station, St. Louis. The clerk looked puzzled for a moment and then said: "Are you sure you want to go to Helephant? I don't know of any such place on our line." "Awe, man, dust thou think I'm a bloomin fool? I want to go to Hontario, and they said I must go to Helephant and Niag'ry Falls." "We could send you by way of Buffalo," said the impatient clerk. "Awe, blast me eyes, Buffalo! That's the cussed place. I knew it was some kind of a blarsted hanimal. Give me a ticket to Buffalo, not to Helephant."—Exchange.

Havana Captured.

BARCELONA, January 6.—News most unfavorable to the Spanish Government has been received from Cuba. It is understood that the insurgents' forces are pressing around Havana.

BATARANO (Cuba), January 6.—It is ported that the Cuban patriots have captured Havana this afternoon.

Bucklen's Arnica Salve.

The best salve in the world for cuts, bruises, sores, ulcers, salt rheum, fever sores, tetter, chapped hands, chilblains, corns and all skin eruptions, and positively cures piles or no pay required. It is guaranteed to give perfect satisfaction or money refunded. Price 25cts per box. For sale by S. J. Hodgkinson.

THE LADIES

Pronounce Cocona Cream the best of all toilet creams to promote the beauty of the skin, and gentlemen find it excellent after shaving. Every one should have a bottle, as it is very fragrant and effective for keeping the skin soft, white and beautiful. Only 50 cents a bottle.

The case of Rev. Dr. Brown against Mrs. Davidson still occupies Judge Campbell's Police Court in San Francisco.

Awarded Highest Honors—World's Fair,

DR. PRICE'S CREAM BAKING POWDER

MOST PERFECT MADE.

A pure Grape Cream of Tartar Powder. Free from Ammonia, Alum or any other adulterant.

40 YEARS THE STANDARD.

For Over Fifty Years

Mrs. Winslow's Soothing Syrup has been used by millions of mothers for their children while teething. If disturbed at night and broken of your rest by a sick child suffering and crying with pain of cutting teeth, send at once and get a bottle of Mrs. Winslow's Soothing Syrup for children teething. It will relieve the poor little sufferer immediately. Depend upon it mothers, there is no mistake about it. It cures Diarrhœa, regulates the Stomach and Bowels, cures Wind Colic, softens the gums reduces Inflammation and gives Tone and Energy to the whole system. Mrs. Winslow's Soothing Syrup for children teething is pleasant to the taste and is the prescription of one of the oldest and best female physicians and nurses in the United States. Price twenty-five cents a bottle. Sold by all druggists throughout the world. Be sure and ask for "Mrs. Winslow's Soothing Syrup." 4-1y

Tired Women

Need to have the action of the kidneys stimulated and the system toned up, Parks' Sure Cure is the best remedy to accomplish this. Many a woman finds that she is tired out when she ought not to be tired at all. She fears that her system is broken down and she is a hopeless invalid when a few doses of Parks' Sure Cure would make her look at life from a different point of view. Don't delay. Every bottle is guaranteed. Sold by S. J. Hodgkinson.

Notice to the Public.

Notice is hereby given to all whom it may concern that I will not be responsible for any bills incurred in working assessments on the White Horse Gypsum and extension of the gypsum mining claims in White Horse mining district, Washoe county, Nevada, except what is sufficient to hold my interest in said mining claims under the United States Statutes.

J. J. QUINN.

Reno, Dec. 28, 1895. tf.

Special Notice.

Attention is called that Fredrick's Jewelry Store closes on the 15th inst. The remaining stock will be disposed of at cost, especially in the clock and silverware line. Parties are notified to call at once for all watch or jewelry repair work. All outstanding accounts must be settled at once. Fixtures for sale at a bargain. j4tf

A Private Question Answered Publicly.

Every day I am asked the following question: "Mrs. Hunter, tell us honestly, do you think Viavi as good as represented?" Yes, my friends, better! I have handled it over three years and each year my faith has grown stronger. If you want good health use it faithfully and you will not be disappointed. MRS. B. F. HUNTER.

For the next two weeks H. Fredrick will close out his stock of vocal and instrumental sheet music at 5 cents per copy; call for catalogue. tf

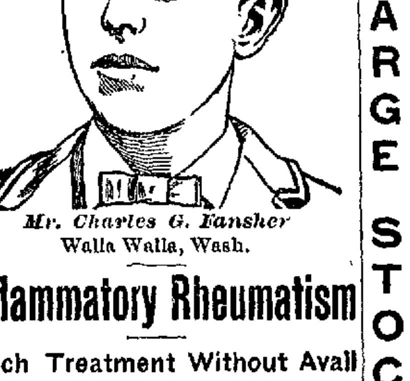

Mr. Charles G. Fansher

Walla Walla, Wash.

Inflammatory Rheumatism

Much Treatment Without Avail

Hood's Sarsaparilla Effects Beneficial Change in Constitution.

"C. I. Hood & Co., Lowell, Mass.:

"Dear Sirs: At the age of 10 years I was confined to my bed with inflammatory rheumatism. I was treated by a local physician, but relief only came to me with the warm weather. For 12 years doctoring did me but little good. We read about the great change Hood's Sarsaparilla could effect in the entire constitution. We concluded to give it a trial and it has

Made a New Young Man of Me.

After taking the contents of three bottles I was able to walk a little. I have continued to take it and have not missed a day for six months. During the bad

Hood's Sarsaparilla Cures

winter weather nor any time since have I felt any of the symptoms of the return of my rheumatic trouble." CHAS. G. FANSHER, Walla Walla, Washington.

Hood's Pills are purely vegetable and do not purge, pain or gripe. All druggists. 25c.

ORES. ORES. ORES.

GOLD, SILVER and LEAD

ORES and CONCENTRATES

Purchased at Reduced Rates for Treatment.

Selby Smelting and Lead Company

416 Montgomery St., San Francisco, Cal.

Consign shipments to Vallejo Junction, Cal. n27

THE PALACE DRY GOODS AND CARPET HOUSE

SPECIAL FOR ONE WEEK.

18 Dozen Ladies' All Wool Scarlet Vests and Drawers at 75 Cents Each; Reduced from $1.00.

15 Dozen Ladies' All Wool Ribbed Vests and Drawers in Grey and White at $1 Each; Reduced from $1.50.

50 Dozen Ladies' Extra Heavy Guaranteed Fast Black Cotton Hose, Double Soles, Heels and Toes, all Sizes, at 25 Cents a pair; Worth 50 Cents.

We have a large variety of Ladies' Capes and Jackets, and have a full line of stylish Dress Materials and Trimmings.

JUST RECEIVED.—A new line of Carpets at prices lower than ever.

The Palace Dry Goods House

FINE AND RELIABLE GOODS SOLD CHEAP

COUNTRY ORDERS RECEIVE PROMPT AND CAREFUL ATTENTION

AN ENTIRE NEW STOCK

FROM THE GROUND UP.

The Latest Dress Goods and Trimmings

Stylish Wraps and Jackets, Novelties in Fancy Goods.

Carpets, Rugs, Portiers, and Lace Curtains, Centemeri and Foster Lace Kid Gloves.

Fine Goods at Up-to-Date Prices.

SOL LEVY.

R. HERZ THE RENO JEWELER

—HAS OPENED A—

SPECIAL DISCOUNT SALE.

From now to January 1st, 1896, on all his lines to reduce his large stock.

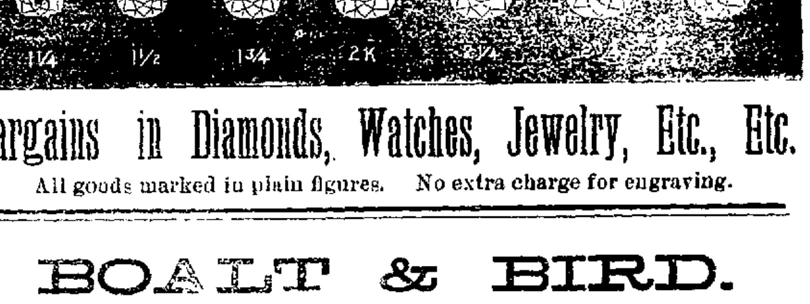

Bargains in Diamonds, Watches, Jewelry, Etc., Etc.

All goods marked in plain figures. No extra charge for engraving.

BOALT & BIRD.

LARGE STOCK

CHOICE GROCERIES

—AND—

FINE BOOTS AND SHOES.

LOW PRICES

BOALT & BIRD.

A. G. SPINGLER

WATCHMAKER AND JEWELER

PRICES SO LOW THAT I DON'T HAVE TO GIVE A DISCOUNT. COME AND SEE.

Emery Balls, Silver Scissors, Key Rings and Chains, Combs, Book Marks, Suspender Buckles, Match Safes, Ink Stands, Cologne Stands, And a Large Assortment of both Silver and Silver Plated Novelties. Boys' Watches, Gold Scarpins, Etc.

PINNIGER'S PHARMACY

—FOR—

Prescriptions, Pure Drugs and Chemicals, Patent Medicines, Wines and Liquors For Medicinal Use.

FARM, FLOWER, GARDEN SEEDS

Cor. Commercial Row and Virginia St

NEWSPAPERARCHIVE®

PROFESSIONAL CARDS.

DRS. W. A. and P. T. PHILLIPS.

PHYSICIANS AND SURGEONS.

OFFICE — New Nevada Bank Building. Rooms 3, 4 and 5.

DR. W. A. PHILLIPS—Office hours, 3 to 5 P. M. Residence, corner Front and Sierra streets.

DR. P. T. PHILLIPS—Office hours, 1 to 3 P. M. Special attention given to diseases of women. Residence on Third Street, between West and Chestnut.

We aim that one of us shall be at office all hours of the day.

T. V. JULIEN,

ATTORNEY-AT-LAW.

Will practice in all courts.
Probate practice and business settlements a specialty.
Office on Virginia street, south of National Bank building, Reno, Nev. jan1tf

C. D. VAN DUZER,

ATTORNEY - AT - LAW.

U. S. Land Attorney for Nevada.

Land and Mining Law a Specialty.
Patents, Pensions and Indian Claims.
Correspondence solicited.

Address "The Woodmont," Iowa Circle.
eb20tf WASHINGTON, D. C.

MARION S. WILSON

ATTORNEY-AT-LAW.

RENO, NEVADA.

OFFICE—With Wm. Webster, First National Bank Building.
Collecting a Specialty.
Will practice in all the Courts. de1tf

GOODWIN & DODGE.

ATTORNEYS - AT - LAW.

RENO, NEVADA.

First National Bank Building.

DR. KATHERINE FEE.

PHYSICIAN AND SURGEON.

OFFICE HOURS—From 10:30 A. M. to 12 M. and 1 to 3 P. M. and 7 P. M.
OFFICE—Rooms 9 and 10 First National Bank Building.
RESIDENCE—At Wm. Pinniger's residence.

DR. GEORGE FEE.

PHYSICIAN AND SURGEON.

Special attention paid to diseases of the eye, ear, nose and throat and fitting of glasses.

Office hours, 8:30 A. M. to 12 M., 1 to 2:30 and 7:30 P. M. Sundays, 9 A. M. to 1 P. M.

OFFICE—Rooms 8 and 9, Bank of Nevada building. Residence, at Wm. Pinniger's. feb1tf.

DENTISTRY.

DR. R. P. CHANDLER, LATE of San Francisco, having secured the dental parlors and succeeded the pratice of Dr. Fredrick, has permantly located in Reno, and can be found at his dental parlors,
FIRST NATIONAL BANK BUILDING,
ROOMS 13 AND 14.

Dr. Chandler has a complete outfit of the latest improved instruments an will guaranteeto do nothing but the best of work. A28

DENTISTRY.

DR. J. G. LEONARD, DENTIST.

Office at residence, North Virginia Street corner of 6th, one block north of Congregational Church.

Extracting done all hours. au13tf

WM. WEBSTER,

ATTORNEY-AT-LAW.

RENO, NEVADA.

OFFICE — First National Bank Building, up stairs. jan

THOS. E. HAYDON,

ATTORNEY AT-LAW.

Office Powning's Building

DR. H. BERGSTEIN,

PHYSICIAN AND SURGEON.

OFFICE—Sunderland's Building, Rooms 1 and 2, Virginia Street, Reno. Hours, 2 to 4 P. M. Sundays, 10 A. M. to 12 M. only. Residence Nevada Hospital for Mental Diseases. Telephone in office, a key to which may be obtained at John Sunderland's store or W. [illegible]

F. L. GOULD. A. J. CHALMERS.

CIVIL AND MECHANICAL ENGINEERS.

U. S. MINERAL DEPUTIES.

OFFICES—Thompson Block, Virginia Street, Reno, and Fox building, Carson City, Nev.

DR. E. C. PHELPS.

DENTIST—OFFICE IN BANK OF NEVADA'S new building, Reno, Nev.

All operations in MODERN DENTISTRY skillfully executed at reasonable rates an deatisfaction guaranteed.

*** OFFICE HOURS—9 A. M. to 5 P. M.

JAS. F. DENNIS,

LAWYER

The Investment Building, Virginia street

Railroad Car Wheels.

It perhaps is not generally known to the traveling public that most of the wheels used on railroad coaches on the Central railroad are made in Germany. Some English and American wheels are in use, but for the heavy coaches and sleepers the German wheels are generally used. These wheels are manufactured at Essen by Krupp, the great ironmaster and maker of big guns. The standard size is 36 inches in diameter, although many 33 inches in diameter are in use. The German wheel differs from the English wheel in that the body of the wheel is of solid iron, while the English wheel has short spokes. There are fewer bolts in the German wheel than in others, and therefore less chance for anything to shake loose.

The strain on a carwheel is something tremendous. Formerly they were made entirely of cast iron. They were liable to crack easily, and the rims wore rapidly. All first class carwheels are now made with a solid steel tire nearly two inches thick. It stands the friction of the rails for a long time. In straight running the wear on the wheels is generally even. Where cars have to travel over curves going in the same direction every day in the year, as on a belt line, they are reversed several times during the year.—Albany State.

Goldsmith's Obituary Notice.

It would be difficult to find a more quaint announcement of death than that published in an old newspaper in 1774, at the time of Oliver Goldsmith's demise.

"1774, April 4. Died, Dr. Oliver Goldsmith. Deserted is the Village; the Traveller hath laid him down to rest; the Good-natured Man is no more; he Stoops but to Conquer; the Vicar hath performed his sad office; it is a mournful task from which the Hermit may essay to meet the dread tyrant with more than Grecian or Roman fortitude."

NOT WHAT WE SAY, but what Hood's Sarsaparilla Does that tells the story of its merit and success. Remember **HOOD'S Cures.**

Aristocratic English Marriages.

The ideal wife of the aristocracy—does not exist. The British aristocrat has no ideals. He was born cynical, with a good humored, matter of fact, man of the world sort of cynicism, and he carries his congenital creed unabashed through the world with him. He sows his wild oats in many fields; then he marries, for the settlements. His wife is rich or beautiful, or both. She lives in society. He and she go their own ways forthwith, and those ways usually lead one or the other in the divorce court. Occasionally both of them reach that goal together. They smile and part, after rearranging the settlements which form the practical basis; thence they drift into the world once more and begin again da capo. Their ideal is to enjoy themselves; in their own reckless way they usually attain it.—Grant Allen in North American Review.

The word supercilious comes from the Latin word signifying the eyebrow. The habit of lifting the eyebrows in scorn suggested the present signification.

Children Cry for Pitcher's Castoria.

ADMINISTRATOR SALE OF REAL ESTATE.

NOTICE IS HEREBY GIVEN THAT IN pursuance of the order of the Second Judicial District Court of Nevada, for Washoe county, made on the 26th day of November, 1895, in the matter of the estate of Olive Musgrove, deceased, the undersigned administrator of said estate will sell at public auction, to the highest bidder for cash, in one parcel, and subject to confirmation by the Court,

On Saturday the 25th day of January, 1896.

At 12 o'clock, noon, in front of the court-house door in Reno, Washoe county, Nevada, all the right, title and interest that the said estate of the said intestate at the time of her death, and all the right, title and interest that the said estate has by operation of law or otherwise acquired other than, or in addition to, that of said estate, at the time of her death, in and to all those certain lots, pieces or parcels of land situated, lying and being in the said county of Washoe, State of Nevada, and described as follows, to wit:

Fractional west half of section twenty-two and fractional west half of the east half of section twenty-two, in township sixteen, north, range nineteen, east, M. D. B. M. Also northeast quarter of section twenty-seven, in township sixteen, north, range nineteen, east, M. D. B. M.; together with all the water, water rights, privileges and easements appurtenant thereto, together with all and singular the tenements, hereditaments thereto belonging, or in any wise appertaining. Terms and conditions of sale, cash, subject to confirmation of sale by said District Court. GEORGE J. GARRISON,
Administrator of the estate of Olive Musgrove, deceased.
Dated December 27, 1895. td.

REPORT OF THE CONDITION

OF THE FIRST NATIONAL BANK AT Reno, in the State of Nevada at the close of business December 13, 1895:

RESOURCES.

Loans and discounts		$323,257 69
Overdrafts, secured and unsecured		108,837 69
U. S. bonds to secure circulation		50,000 00
Premiums on U. S. bonds		6,000 00
Stocks, securities, etc		55,298 37
Banking-house, furniture, fixtures		43,000 00
Other Real Estate and mortgages owned		45,916 05
Due from National Banks (not Reserve Agents)		4,898 35
Due from State Banks and bankers		81,070 39
Due from approved reserve agents		31,713 47
Checks and other cash items		564 85
Notes of other National Banks		1,140 00
Fractional paper currency, nickels, and cents		91 00
Lawful money reserve in bank	$21,825 00	
Legal tender notes	126 00	
		21,951 00
Redemption fund with U. S. Treasurer (5 per cent of circulation)		2,250 00
Due from U. S. Treasurer, other than 5 per cent redemption fund		880 00
Total		$726,868 56

LIABILITIES.

Capital stock paid in	$200,000 00
Surplus fund	100,000 00
Undivided profits, less expenses and taxes paid	9,852 85
National Bank notes outstanding	44,980 00
Due to other National Banks	436 26
Due to State Banks and bankers	2,056 50
Dividends unpaid	270 00
Individual deposits subject to check	231,147 04
Demand certificates of deposit	27,924 19
Time certificates of deposit	71,178 81
Certified checks	14,721 62
Cashier's checks outstanding	14,301 29
Bills payable	10,000
Total	$726,868 56

STATE OF NEVADA, County of Washoe, } ss
I, C. T. Bender, Cashier of the above-named bank, do solemnly swear that the above statement is true to the best of my knowledge and belief. C. T. BENDER, Cashier.
{SEAL} Subscribed and sworn to before me this 28th day of December, 1895.
H. L. FISH, Notary Public.

Correct—Attest:
W. O. H. MARTIN,
[illegible]
A. H. MANNING. } Directors.

STATE AND COUNTY

Delinquent Tax List

For the Fiscal Year 1895.

TAX.

John Anderson, in Dodge's addition to Wadsworth, valuation $100 ..... $ 5 15

W. Campbell, house, lot and merchandise in Dodge's addition to Wadsworth, valuation $375 ..... 11 05

A. Dodge, possessory claim to N½ of NE¼ of NE¼ and NW¼ of NE¼ and SW¼ of NE¼, of section 4, township 20, range 20, 160 acres, valuation $200 ..... 3 80

E. Fowler, house in East Wadsworth and personal property, valuation $550 ..... 11 83

C. D. Horman, in Dodge's addition to Wadsworth, house and lot north of round-house, valuation $250 ..... 8 38

Mrs. C. H. Lewis, house and lot in Dodge's addition to Wadsworth, valuation 300 ..... 6 45

C. H. Lewis, lot 6, block 2, improvements and personal psoperty in Wadsworth and poll tax, valuation $750 ..... 19 13

Brooks McLane, lot and dwelling in Dodge's addition to Wadsworth, personal propirty and poll tax, valuation $1,200 ..... 28 80

Mrs. M. A. Wales, in Dodge's addision to Wadsworth and personal property, valuation $1,050 ..... 22 58

J. F. Beale, SE¼ of NE¼ of section 12, township 17, range 19, 40 acres, and tailing mill and house, valuation $350 ..... 6 65

W. E. Price, N½ and N½ of SW¼ and NW¼ of SE¼ of section 36, township 17, range 18, 440 acres; NE¼ of SW¼ and W½ of SW¼ and S½ of SE¼ of section 32, township 17, range 19, 200 acres; E½ of NE¼ and NE¼ of SE¼ of section 35, township 17 range 18, 120 acres; SE¼ and SW¼ of NE¼ and SE¼ of SW¼ of section 31, township 17, range 19, 240 acres; lots 1 and 2 of NW¼ and SE¼ of NW1-4 of section 31, township 17, range 19, 123 acres; NE¼ of SE¼ of section 34, township 17, range 19, 40 acres; NE¼ of section 5, township 16, range 19, 160 acres; W½ of SW¼ of section 33, township 17, range 19, 80 acres; improvements and personal property, valuation $2,365 ..... 44 94

John Finnegan, SW¼ of section 2, township 17, range 19, 160 acres, valuation $160 ..... 3 04

Ada M. Reynolds, E½ of NE¼ and E½ of SE¼ of section 16, township 18, range 20, 160 acres; SE¼ and S½ of NE¼ of section 16, township 18, range 18, 240 acres, valuation $770 ..... 14 63

M. T. Barnett, SE¼ of section 18, township 20, range 20, 160 acres, valuation $125 ..... 2 37

J. M. Cunningham, SE¼ of section 4, township 19, range 19, 160 acres, valuation $150 ..... 2 85

M. C. Myers, in Verdi near planing mill, valuation $520 ..... 12 80

Joseph Curry, 2 acres land in section 12, township 19, range 19, valuation $420 ..... 11 76

Frank Golden, east 100 feet of lot 15, block B, Reno, valuation $1,400 ..... 39 20

W. P. McLaughlin, W½ of NE¼ and W½ of W½ of section 8, township 20, range 19, 240 acres, valuation $320 ..... 10 88

Mrs. Dora Moe, lots 5 and 6, block D, Evans' addition, Reno, valuation $750 ..... 21 00

L. H. Sly, lot 7, block 4, Marsh's addition; lots 4, 5 and 6, block 5 Marsh's addition; E½ of block 8, Marsh's addition; lots 7 and 8, block 10, Marsh's addition; E 137 feet, lots 1 and 2, block 13, Marsh's addition, valuation $500 ..... 14 00

J. W. Youngman, in NW¼ of NW¼ of section 26, township 16, range 19, 8 acres, valuation $100 ..... 1 90

W. R. Cool, fraction of NE¼ of section 10; NW¼ of section 2; E½ of SE¼ of section 3, township 19, range 20, 400 acres, and improvements, valuation $3,660 ..... 81 54

Inyo Marble Works, land in NW¼ of section 29; NE¼ of section 30, township 19, range 18, 17 acres; improvements and personal property, valuation $8,650 ..... 173 35

H. Murdock, SW¼ of SE¼ of section 21, 40 acres; SW¼ of NE¼ of section 22, 40 acres; SE¼ of SW¼ of section 15, 40 acres; SE¼ of SW¼ of section 16, 40 acres; SW¼ of SW¼ and NE¼ of SW¼ of section 24, 80 acres; NE¼ of NW¼ of section 10, 40 acres; W½ of SE¼ of section 14, township 44, range 22, 80 acres; SE¼ of SW¼ and NW¼ of SW¼ of section 11, 80 acres; SW¼ of NE¼, N½ of SE¼ and SE¼ of SE¼ of section 3, 160 acres; W½ of NE¼ of section 23, 80 acres; SW¼ of SW¼ and W½ of NW¼ of section 11, 120 acres; E½ of NW¼ of section 14, 80 acres; SW¼ of SW¼ of section 2, 40 acres; SE¼ of NE¼ and SW¼ of NE¼ of section 2, township 45, range 21, 80 acres; NE¼ of NE¼ of section 1, 40 acres; SW¼ of NE¼ of section 22, 40 acres; lot 1 of NE¼ of section 3, 38 acres; SE¼ of SE¼ of section 9, township 45, range 21, 40 acres; NE¼ of SE¼ of section 5, 40 acres; lot 3 of NW¼ and SW¼ of NW¼ of section 4, 79 acres; SE¼ of NE¼ and N½ of SE¼ of section 13, 120 acres; NE¼ of SE¼ of sectson 17, 40 acres; NW¼ of SW¼ of section 23, 40 acres; NW¼ of NE¼ and NE¼ of NW¼ of section 28, 80 acres; SE¼ of NE¼ and S½ of NW¼ of section 22, 120 acres; S½ of NE¼ and W½ of SE¼ of section 21, 160 acres; NW¼ of SW¼ of section 18, township 45, range 22, 40 acres; NW¼ of NW¼ of section 22, 40 acres; lots 3, 4 and 5 of NW¼ of section 6, 110 acres; SE¼ of NW¼ and E½ of SW¼ of section 10, 120 acres; SW¼ of NE¼ and W½ of SE¼ of section 10, 120 acres; SW¼ of NW¼ and W½ of SW¼ of section 10, 120 acres; E½ of NW¼ and NE¼ of SW¼ of section 15, 120 acres; NW¼ of SE¼ and SW¼ of SW1-4 of section 15, 80 acres: N½ of NE1-4 and NE1-4 of NW1-4 of section 22, 120 acres; S½ of SE1-4 and SE1-4 of SW1-4 of section 15, 120 acres; lot 2 of NE1-4 and S½ of NE1-4, W½ of SE1-4 of section 1, township 45, range 21, 197 acres; SE1-4 of SE1-4 and N½ of SW1-4 of section 1, 120 acres; NE1-4 of SE1-4 and SE1-4 of NW1-4 of section 2, 80 acres; lots 3 and 4 of NW1-4 of section 2, 75 acres; SW1-4 of SW 1-4 of sectian 16, township 45, range 23, 40 acres; NW1-4 of SW 1-4 and SW1-4 of SW1-4 of section 15, township 35, range 21, 80 acres; lot 2 of SW1-4 of section 36, 75 acres; SW1-4 of SW1-4 of section 26, 40 acres; SE1-4 of SW1-4 of section 34, 40 acres; SE1-4 of SE 1-4 of section 33, 40 acres; NW1-4 of SE1-4 and SE1-4 of SW1-4 of section 33, 80 acres; NE1-4 of NW1-4 and SW1.4 of NW1-4 of section 35, 80 acres; lot 4 of SW1-4 and SE1-4 of SW1-4 of section 31, township 46, range 22, 80 acres; lots 5 and 6 of SE1-4 and NE1-4 or SE1-4 of section 16, township 43, range 21, 82 acres; lot 3 of SW1-4 of section 15, 27 acres; lots 1 and 2 of NW1-4 and lot 3 of SW1-4 of section 21, 63 acres; E½ of lots 25 and 26 in section 5, township 39, range 19, 120 acres; lot 39, section 6, 80 acres; W½ of lot 24, section 5, 40 acres; 400 acres inclosed, valuation $3,000, improvements, house, etc, $700; total valuation, $4,700 ..... 89 30

Mrs. Amos Alt, in Reno, east 80 feet of lot 8, block W; improvements and personal property, valuation $1,000 ..... 28 00

Mrs. A. E. Barnes, in Reno, lots 10, 11 and 12 in block F; improvements and personal property, valuation $6,950 ..... 194 60

B. F. Leete, SE1-4 of SW1-4 and SW 1-4 of SE1-4 (less lots sold), section 1, township 19, range 19; part of lot 9, lots 10, 11, 12 and 13, block B; lots 5 and 6, block C; improvements and personal property, valuation $8,645 ..... 222 07

D. E. Arrowsmith, N½ of N½ and SE1-4 of NE1-4 of section 24, township 25, range 18; NW1-4 and S½ of NE1-4 and N½ of SE1-4 of section 19; N½ of SW1-4, SE1-4 of SW1-4 and SW1-4 of SE1-4 of section 20; NE1-4 of NW1-4 and S½ of NW1-4 of section 29; SW1-4 of SW1-4 of section 30; SW1-4 of SW 1-4 of section 33; S½ of NW1-4; S½ of SE1-4 and NW1-4 of SE1-4 of section 34, township 25, range 19; S½ of SE1-4 of section 12; NW1-4 of NE1-4 of section 13; SE1-4 of NW1-4 of section 13, township 25, range 18; NW1-4 of SW1-4 of section 7; SE1-4 of NW1-4 of section 8; SE1-4 of NW1-4 of section 16; NE 1-4 of SE1-4 of section 17; E½ of SW1-4 of section 34, township 19, range 25, 1,680 acres; SW¼ and SW1-4 of SE1-4 of section 3, township 19, range 19, 200 acres; improvements and personal property, valuation $5,200 ..... 104 10

Mrs. I. H. Ball, N½ of SW1-4 of section 12, township 17, range 19, 80 acres, valuation $150 ..... 4 20

S. W. Bowman, money secured by mortgages, $20,225 ..... 566 31

V. & T. R. R. Co., 25.65 miles main track of railroad in Washoe county, $243,675; 3.55 miles side-track, $10,650; 2 locomotives, $8,000; 4 first-class passenger coaches, $4,500; 2 second-class passenger coaches, $1,000; 4 passenger cars, $800; 2 caboose cars, $200; 4 express, mail and baggage cars, $2,000; 7 box freight cars, $1,400; 196 open or platform cars, $19,600, 13 handcars, $300; 1 wrecking car, $300. Washoe county's proportion of the above, 18,880; land at Mill Station, $20; depot at Franktown, $150; NW 1-4 of NW1-4 of section 24, township 17, range 19, and station at Washoe City, $100; round-house in Reno, land connected therewith, $250; lots 5, 8, 9 and 10, and E½ of lot 3, in block S, and lots 87 and 88, River Front, east Bridge street, Reno, $500. Total valuation, $274,225 ..... 5369 10

State of Nevada, County of Washoe } ss
I, B. C. Shearer, County Auditor of said county, do hereby certify that the foregoing is a true copy of the delinquent tax list of said Washoe county for the year 1895, published according to law.
{SEAL} Witness my hand and official seal at Reno, in said county, this 12th day of December, A. D. 1895.
B. C. SHEARER, County Auditor,

AUDITOR'S NOTICE.

To the above named delinquent tax payers and to all owners of or claimants to the real estate and improvements thereon, or improvements when assessed separately, or personal property, the taxes upon which have been charged against the owners of real estate, or otherwise, when the amount of the delinquent tax, exclusive of poll taxes and penalties, exceeds the sum of three hundred dollars, as above described.

You are hereby notified that under and by virtue of an Act of the Legislature of the State of Nevada, entitled "An Act to provide revenue for the support of the General Government of the State of Nevada," approved March 23, 1891, and the Acts amendatory thereof, I have this day deposited with the District Attorney in and for the County of Washoe, State of Nevada, a list of the above described property, on which the delinquent tax, exclusive of poll taxes and penalties, exceed three hundred dollars, and that unless the delinquent taxes therein specified are paid to the Treasurer, as Ex-Officio Tax Receiver, within twenty days from the date of publication of this notice, action will be commenced by the aforesaid District Attorney for the collection of said taxes and costs.
{SEAL} Witness my hand and official seal, this 12th day of December, 1895.
B. C. SHEARER, County Auditor.

OFFICE OF THE TREASURER AND EX-OFFICIO TAX COLLECTOR OF THE COUNTY OF WASHOE. } December 13, 1895.

To the above named delinquent tax payers and to all owners of or claimants to the real estate and improvements thereon, or improvements when assessed separately, hereinbefore described, known or unknown, and on which the tax does not exceed three hundred dollars.

You are hereby notified that under and by virtue of an Act of the Legislature of the State of Nevada, entitled "An Act to provide revenue for the support of the General Government of the State of Nevada," approved March 23, 1891, Chapter XCIX, Statute 1891, amended February 27, 1893, Chapter LI, Statutes 1893, I will sell

On the 3d Monday in January,

To-wit: the 20th day of said month, 1896, in front of the Court House door of the county building, in Reno, Washoe county, Nevada; each of the above described tracts or parcels of land, with improvements thereon, and improvements when separately assessed, to recover the amount of tax and ten per cent delinquency, assessed to said defendants against said property for the fiscal year commencing January 1st, 1895, and ending December 31st, 1895, together with cost of publication of this notice, unless payment of said tax, delinquency and costs be paid to me prior to said 20th day of January, 1896. The said sales will be made between the hours of 9 o'clock A. M. and 5 o'clock P. M., to-wit: at the hour of 1 o'clock P. M., to the person taking the smallest quantity of property and paying the taxes and costs on the whole. Such sale is subject to redemption within six months after the date of the sale by payment of all such sums; with three per cent per month thereon from date of said sale until paid.

The above is a list of the names of persons to whom the property is assessed, a description of the property upon which taxes are due and the amount of tax that is due.
D. B. BOYD,
County Treasurer, Washoe County, Nev.

FIFTY-CENT COLUMN.

All classes of legitimate advertisements not exceeding six lines inserted in this column at 50 cents per week.

For Rent.

A new, hard-finished residence having nine rooms. Is in desirable location near University. House situated on North Virginia street. Apply to
j5w1 CLOUGH & CROSBY.

For Rent.

House, stable, sheds, etc., with orchard for rent, south side of river. For terms inquire of j4 H. RITER.

Rooms Wanted.

A suite of furnished housekeeping rooms are wanted for a small family. Parties having same can get a good tenant by stating terms and location. Address M. A., JOURNAL office. j4w1

A Lost Indian.

Dick, a Washoe Indian, has been lost for five days. When he left home he was dressed in light coat, bib overalls and straw hat, had mustache, but lip bare under nose, also scar on upper lip, age about 45 years and rather heavily built. His relatives are anxious about him. Information as to his whereabouts can be left at this office. d31w1.

Rochester Radiator.

Saves one-half your fuel, no more danger of fire, the heat stays in the room and don't go up the chimney, greatest fuel saver of the age. Send stamp for full particulars to
F. OBERSTEG,
d27w2 Palisade, Nev.

Pure Wines and Brandies.

I have just received a carload of California wines and pure grape brandy which I will sell at prices that defy competition.
A. T. DORMIO & CO.,
d20tf Cor. Fifth and Nevada Sts., Reno, Nev.

Cheap Hay.

I hav 300 tons of No. 1. bright alfalfa hay in Mason Valley for sale at $2 50 per ton. Good corrals, feed boxes and swift running water HENRY WOOD.
Nevada Hospital for Mental Diseases, Box 547. nov17tf.

For Sale at a Bargain.

Two houses, one of 8 rooms and the other of 5 rooms, newly built, in Powning Addition. Inquire of D. M'KISSICK.
oc31tf.

For Rent or Sale.

The property at the corner of Fourth and Sierra streets, in the town of Reno, occupied by W. J. Luke as a blacksmith shop, together with other structures on the premises, is for sale or rent. Apply to W. Webster, Reno.
5tf WATERHOUSE & LESTER.

High Grade Pianos.

C. J. Brookins has a varied assortment of first-class, high-grade pianos which he offers for sale on the installment plan, at exceptionally low terms. Better see him before looking elsewhere. Sept15tf.

How to Make Money.

Money can be made by purchasing one of the most prosperous business houses on the coast. To the right man this is a fine opening. Satisfactory reasons for selling. Apply to T. P. Bradshaw, Reno, or to Thomas Shone, Winnemucca, Nevada. sep5tf.

Fine Wines for Sale.

F. Mara of the Swiss Hotel has received a carload of choice California wines of ripe age, comprising clarets, white and sweet wines, which he will sell at marvelously low rates. He has purchased an elegant delivery wagon and will deliver goods free to any part of Reno. au21t

RAMBLER and Waverly Bicycles.

E. C. Harris is agent for the above wheels. He also does all kinds of repairing on bicycles. He keeps a full stock of sporting goods. Shop in First National Bank building, Second street. m14tf.

Fresh Milk.

If you want pure, fresh milk call on White & Steele. They deliver milk to any part of the city, morning and evening. The cleanliness of their dairy and surroundings is their pride Give them a trial jy2tf

Best Milk System.

The bottled milk system introduced here by the Reno Creamery Dairy is adopted in all the principal cities and approved by boards of health. my28tf

Found.

Paving found a suitable office in room No. 1, Nevada Bank building, I am prepared to prosecute the business of Real Estate and Insurance Agent under more favorable circumstances than ever. Bargbins in Nevada and California real estate. Call and see
m17tf. T. P. BRADSHAW.

Washoe Lunch Counter and Saloon.

For a fine meal or a cool glass of beer, best of liquors of all kinds or a good cigar call at the Washoe Lunch Counter and Saloon. A private dining room has been placed at the rear of the counter.
[illegible], Props.

FAT PEOPLE

PARK OBESITY PILLS will reduce your weight PERMANENTLY from 12 to 15 pounds a month. NO STARVING, sickness or injury; NO PUBLICITY. They build up the health and beautify the complexion, leaving NO WRINKLES or flabbiness. STOUT ABDOMENS and difficult breathing surely relieved. NO EXPERIMET, but a scientific and positive relief, adopted only after years of experience. All orders supplied direct from our office. Price $2 00 per package, or three packages for $5.00 by mail postpaid. Testimonials and particulars (sealed), two cents.
All Correspondence Strictly Confidential,
PARK REMEDY CO., Boston, Mass.

C. E. SKINNER,

ARTISTIC PORTRAITS.

A GOOD PHOTOGRAPH:

Makes one of the Best of

CHRISTMAS PRESENTS.

Don forget this in making out your list, and come early in order that they may be finished in time.

I make the CABINET, CORONA, PARIS-PANEL and LARGER.

Can enlarge that picture, or fill that locket for you.

—Prices According to Grade.—

C. E. SKINNER,
Riverside Gallery.

Amity Lodge, No. 8, K. of P.

THE REGULAR MEETINGS OF AMITY Lodge, No. 8, K. of P., Knights of Pythias are held in Masonic Hall every Friday evening commencing at 8 o'clock sharp. All knights in good standing are fraternally invited to attend By order of the Chancellor Commander. J. HODGKINSON,
oct29tf K. of R. & S.

Truckee Lodge, No. 14. I. O. O. F.

TRUCKEE LODGE, NO. 14, I. O. O. F., meet in their new hall in Clough & Crosby's building, Second street, Reno, Nevada, every Wednesday evening at 8 o'clock. Punctual attendance of members is requested. Sojourning brothers in good standing are cordially invited to attend.
PHILIP JACOBS, N. G.
J. V. PEERS, Secretary.

THE ELITE,

S. RICHARDSON. H. RITER.

Riter & Richardson, Props.

Corner of Virginia Street and Commercial Row, Reno, Nevada,

Wines, Liquors and Cigars.

Fancy and Hot Drinks a Specialty.
Hot Soup Every Day From 11 to 2
Side Lunch Every Day.

Furnished Rooms Up Stairs.

Buy Your Bread at

THE PALACE BAKERY.

Virginia Street, Opposite Bank of Nevada.
SCHOFIELD & KENDALL Props.

Fresh Bread, Pies and Cakes Daily.
Crackers of Every Description,
Nuts and Confections,
Fresh Candy, our own Make,
Soda and Ice Cream Soda,
Soda Fountain,
Fresh Fruits and Berries.

WEDDING CAKES A SPECIALTY.
Goods delivered to any part of the city free of charge. ja17t

TRUCKEE * MARKET

Holcomb & Grob, Proprietors

Dealers in Meats of All Kinds.

Finest of Beef, Pork, Mutton, Veal,

LAMB IN SEASON.

Sausages of all Kinds a Specialty.
Virginia Street, Reno, Nev. jan1tf

ALFRED NELSON

In order to make room for his new stock of goods will sell the old stock of

Gents' Furnishing Goods,

At Marvelously Low Prices.

CALL AND GET MY PRICES.

ASSESSMENT NOTICE.

ORR WATER DITCH COMPANY—Location of property, Reno, Washoe county, Nevada; place of business, Reno—Notice is hereby given that at a meeting of the Board of Trustees of the Orr Water Ditch Company, held the 30th day of November, 1895, assessment No. 60 of $3 per share was levied on each and every share of the capital stock of the company, payable immediately in lawful money to the Treasurer, the First National Bank of Reno. Any stock upon which the assessment shall remain unpaid on

Tuesday, December 31, 1895,

Will be delinquent and advertised for sale at public auction, and unless payment is made before, will be sold by the Secretary at the office of the company on Friday, January 31, 1896, at 2 o'clock P. M. of that day, to pay the delinquent assessment and expenses of sale. By order of the Board of Trustees.
CHAS. GULLING, Secretary.
Reno, Nev., November 30, 1895.

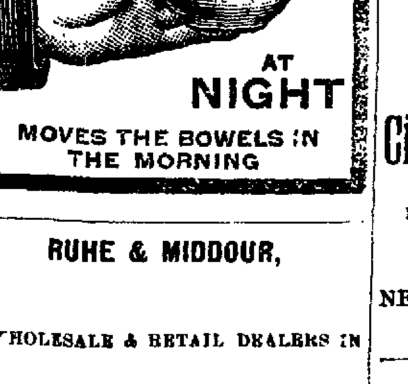

RUHE & MIDDOUR,

WHOLESALE & RETAIL DEALERS IN

BEEF

Mutton, Pork, Sausages, Veal, Etc

Meat delivered to all parts of the city
Shop—Commercial Row, Reno, Nev.

MEN AND WOMEN to make big money with the Practical Plating Dynamo, is the electrical machine used in the great plating factories; $65 to $85 a week made easy. Plates everything; no experience; big profits. Address W. P. Harrison & Co, Clerk No. 14, Columbus, Ohio.

SUMMONS.

IN THE SECOND JUDICIAL DISTRICT Court of the State of Nevada, in and for Washoe county. The State of Nevada sends to Ernest Leslie Parker greeting: You are hereby required to appear in an action commenced against you as defendant by Mary Catherine Parker as plaintiff in the Second Judicial District Court of the State of Nevada, in and for the county of Washoe, and answer the complaint therein within ten days after the service on you of this summons (exclusive of day of service), if served in said county, or twenty days if served out of said county, but within said District, and in all other cases forty days; or judgment by default will be taken against you according to the prayer of said complaint. The action is brought to recover a decree of divorce forever, dissolving the bonds of matrimony now existing between you and said plaintiff on the grounds of desertion by you of plaintiff for more than one year last past, prior to the commencement of said action; also for failure on your part to provide plaintiff with the common necessaries of life for more than one year last past, prior to the commencement of this action; also to be awarded the care, custody and control of the two minor children, Ernest Martin Parker and Violet Kinau Parker, the issue of said marriage between you and said plaintiff.

All of which will more fully appear from the complaint, which is on file in the office of the Clerk of said Court, at Reno, in said county, and to which you are especially referred. And you are further notified that if you fail to appear and answer said complaint, the said plaintiff will apply to the Court for the relief demanded.

In testimony whereof I have hereunto set my hand at Reno this 10th day of December A. D. 1895. R. A. WALDO,
de12w6 Attorney for Plaintiff.

NOTICE TO CREDITORS.

ESTATE OF ELLEN LIEVRE, DECEASED. By order of the District Court of the State of Nevada, in and for Washoe county, issued December 3, 1895. Notice is hereby given by the undersigned executor of the above named estate, to the creditors, and all persons having claims against the said deceased, to present the same, with the necessary vouchers, within four months of the first publication of this notice to the undersigned at his place of business, the Toronto Restaurant, in Reno, Nevada, or be forever barred. EUGENE LIEVRE,
Executor.
Reno, Nevada, December 5, 1895. 1m.

BISHOP'S PHARMACY,

COMMERCIAL ROW, - - RENO, NEV

PRESCRIPTIONS COMPOUNDED. TOILET ARTICLES.
DRUG NOVELTIES

CASCARINE, FOR THE BLOOD.

Superior to all SARSAPARILLAS for cleansing and building up the system. 7-3tf

E. A. MORRILL,

Virginia Street, - Reno, Nevada.

Manufacturer of and Dealer in

Harness, Saddles, Whips,

ROBES, ETC.

Carriage Trimmings and Repairing a Specialty.

Orders by mail promptly attended to.

NEW PALACE BAKERY.

East side Virginia Street.

Fresh, Wholesome Cakes, Pies and Bread Constantly on Hand.

ICE CREAM SODA AND ICE CREAM

At All Hours.

Fresh Candy and Nuts
Wedding Cakes a Specialty
Toys and Fancy Articles.
Goods delivered free to any part of the city.
JOHN PETERSON, Proprietor.

C. J. BROOKINS

Dealer in almost everything.

BOOKS, STATIONERY and SCHOOL SUPPLIES

PIANOS, ORGANS, and all kinds of Musical Instruments.

Fruits and Nuts, Candy Factory, Groceries, etc.

Pianos sold on $10 monthly installments.

NEW BRICK BUILDING.

South of S. P. Depot — — RENO, NEVADA

S. ARMANKO. D. W. DUNKLE

DUNKLE & ARMANKO,

Have a Large and Fresh Stock of

Cigars, Tobaccos, Pipes,

Notions, Stationery, Toilet Articles.

NEAT CLUB ROOMS ATTACHED

Commercial Row, Reno, Nev.

ANNUAL MEETING.

THE ANNUAL MEETING OF THE STOCKholders of the Orr Water Ditch Company will be held at the office of T. V. Julien Virginia street, Reno, Nev.,

Saturday, January 11, 1896,

At 1 P. M., for the election of a Board of Trustees to act for the ensuing year, and for the transaction of such other business as may come before the meeting.
de22td C. GULLING, Secretary

NOTICE TO THE PUBLIC.

AS MY WIFE, MRS. MARGARET SKINNER, and I are living apart for what I deem good and sufficient cause, I hereby notify all whom it may concern not to trust her on my account, as I will not be responsible for nor pay any bills contracted by her from and after this date. C. E. SKINNER,
Reno, Nev., December 13, 1895. 30d

NewspaperARCHIVE®
NewspaperARCHIVE®

NEVADA STATE JOURNAL

TUESDAY, JANUARY 7, 1896.

THE STATE OF UTAH.

Though Utah was admitted into the Union as a sovereign State by proclamation of the President last Saturday it was not until yesterday, when the Governor and other State officers elected by the people were inducted into office, that the State was released from the apron strings of the General Government.

In some respects the constitution of Utah differs materially from those of the older States Because polygamy was sanctioned by the laws of the Territory there is a clause in the constitution forever prohibiting it in the State. The constitution also provides that women may vote upon the same terms as men, and the word "male" does not appear in the suffrage clause. It also provides that juries shall consist of eight citizens, instead of the traditional twelve men, and that in civil cases three-fourths of the eight jurors may render a verdict. The State is prohibited, except in case of insurrection from incurring a larger debt than $200,000. Every citizen is guaranteed the right to obtain employment and any interference with this right is prohibited under penalty. This makes the "blacklisting" of employes by corporations, firms or individuals a crime.

Utah has an area of 84,970 square miles—54,380,800 acres—a population of 230,000 and taxable property of $100,000,000. It has fertile agricultural valleys, and the mountain ranges abound in gold, silver, lead and coal mines. The majority of the inhabitants are the pioneers, who made homes for themselves in the wilderness, and their descendants, who are a hardy, self-reliant and industrious people. The Gentile element predominates in the two principal cities, Salt Lake and Ogden, and in the mines, but the agricultural valleys are principally settled by persons of Mormon proclivities.

WAR TALK IN EUROPE.

The invasion of the South African Republic by Dr. Jamieson's regiment of chartered company's men has thrown the Venezuelan question in the shade for the present. The German Emperor sent a congratulatory message direct to President Kruger of the South African Republic upon the receipt of the news of the defeat of the invaders by the Boers. This aroused the greatest indignation in England and is considered a direct insult, as under the treaty with the Transvaal Republic its foreign relations were to be entirely under the supervision of Great Britain. Under such circumstances the action of Kaiser Wilhelm in addressing himself publicly to President Kruger is looked upon as a grave disregard of diplomatic form. As this was not due to mere impulse, but was decided upon at a council of Ministers, it is regarded as a change in the German policy toward England As a further evidence of this it is stated that the intention to land German sailors at Delagoa bay was only abandoned by the news of Dr. Jamieson's defeat.

The British press is firing paper broadsides at Germany, and the London *Standard*, which is supposed to represent the views of the Salisbury Government, warns foreign nations in general, but Germany in particular, that Great Britain will tolerate no interference, and will defend her own with all the means at her disposal, let her assailants be who they will or as many as they will.

A NUT FOR THE GOLDBUGS TO CRACK.

The Senate Finance Committee has prepared a substitute for the House Bond bill and will report it to the Senate to-day. It provides for the free coinage of silver and the coinage of the seignorage on the bullion in the Treasury, the redemption of greenbacks and Treasury notes, and the retirement of all paper of a denomination of less than ten dollars.

It is expected that this bill will pass the Senate, though the whole power of the gold men will be used to defeat it in that body, as the House on the eve of a Presidential election in which the Speaker expects to be a candidate, does not like to be compelled to vote squarely on such a measure. There are artful dodgers in that body with free silver constituencies who will dislike to be placed on record as voting against such a bill.

But what will the people think of a Congress that opposes free coinage and favors mortgaging the country for more gold to supply the European demand for the metal? Is there a man in Nevada that can advocate the success of a party or a combination of parties that upholds such a policy?

LIBERTY AND POVERTY INCOMPATIBLE.

Some person, who evidently knew what he was talking about, said:

"The man who is in danger of want or even in dread of want is not a free man; and the country which does not guard him against this danger and this dread, or does not assure him his means of livelihood, is not a free country, though it may be the freest of all the freer countries. In other words, liberty and poverty are incompatible; and, if the poverty is extreme, liberty is impossible to it."

Justice Peckham, recently appointed Justice of the Supreme Court of the United States to fill the vacancy caused by the death of Justice Jackson, took his oath of office yesterday.

CONGRESSIONAL PROCEEDINGS.

The Senate Substitute for the Bond Bill —Amendments to the Tariff Bill.

WASHINGTON, January 6—The Senate Finance Committee has decided to report the Senate substitute for the House Bond bill measure agreed upon by the silver majority. The substitute provides for the free coinage of silver and for the coinage of seigniorage in the Treasury and to redeem greenbacks and Treasury notes in either gold or silver. The bill will be reported to the Senate to-morrow.

The silver substitute also provides for the retirement of all notes of all less denominations than $10.

The Finance Committee immediately began the consideration of the Tariff bill. It is said that this bill will be reported substantially as it came from the House, except that an advance of 15 per cent of the present duty on sugar will be provided for and the agricultural schedule will be increased to 20 or 25 per cent of the present law.

It is expected that the Tariff bill will be ordered reported, although the absence of Senator Wolcott may prevent such action to-day unless a pair in the committee be arranged for him.

The announcement last night that the Secretary of the Treasury has asked for bids for a bond issue of $100,000,000 was a surprise to the subordinate officials of the Treasury Department. It is probable that no one here but the President and Secretary Olney knew of Secretary Carlisle's intention. Indeed it is believed that the conclusion was not reached until late yesterday afternoon. The new bonds will not differ in any respect from those issued to the syndicate and will be printed from the old plates. Persons well qualified to judge of the result of the issue do not look for a large subscription from private individuals and the opinion is expressed that the syndicate's bid for the entire issue will be accepted.

The session of the House to-day was exceedingly brief Broderick made a request for the unanimous consent for the swearing in of Clarence E. Allen, elected to represent the new State of Utah. He explained that Allen's election was regular and that there was no contest, but as the Governor and other State officers did not assume their offices under the President's proclamation until to-day, their signatures to Allen's credentials of course could not be signed. Crisp did not question the facts as stated, but thought Allen should not be sworn in until a report had been made by the committee. The matter was referred to the Judiciary Committee with leave to report at any time.

On Hitt's motion, a resolution was adopted appointing Wm. L. Wilson on the Board of Regents of the Smithsonian Institute. At 12:20 the House adjourned until to-morrow.

MORE BONDS.

The Circular Issued by the Treasury Department.

TREASURY DEPARTMENT,
OFFICE OF THE SECRETARY,
January 6, 1896.

Notice is hereby given that sealed proposals will be received at the office of the Secretary of the Treasury at Washington, until 12 o'clock noon, on Wednesday, the 5th day of February, 1896, for the purchase of one hundred million dollars ($100,000,000) of United States 4 per cent coupon or registered bonds, in denomination of fifty ($50) and multiples of that sum, as may be desired by bidders.

The right to reject any or all bids is reserved.

The bonds will be dated on the 1st day of February, 1895, and be payable in coin thirty years after date, and will bear interest at 4 percentum per annum, payable quarterly in coin, but all coupons maturing on and before the 1st day of February, 1896, will be detached, and purchasers will be required to pay in United States gold coin, or gold certificates, for the bonds awarded them, and all interest accrued thereon after the 1st day of February, 1896, up to the time of application for delivery

Payments for the bonds must be made at the Treasury of the United States or at the sub-Treasuries, or they may be made at San Francisco with exchange on New York, and all bids must state what denominations of bonds are desired, and whether coupon or registered, and at what place they will be paid for.

Payments may be made by installments, as follows: Twenty (20) per cent upon receipt of notice of the acceptance of bids and twenty (20) per cent ten days thereafter; but all accepted bidders must pay the whole amount at the date of the first installment, and those who have paid all installments previously maturing may pay the whole amount of their bids at any time not later than the maturity of the last installment.

The bonds will be ready for delivery on or before the 15th day of February, 1896.

Notice is hereby given that if the issue and sale of an additional or different form of bond for the maintenance of the gold reserve shall be authorized by law before the 5th day of February, 1896, sealed proposals for the purchase of such bonds will also be received at the same time and place, and up to the same date, and upon the same terms and conditions herein set forth, and such bids will be considered, as well as the bids for the 4 per cent bonds herein mentioned. J. G. CARLISLE,
Secretary of the Treasury

An explosion in the works of the United States Dessicating Company in New York City killed one man and injured three others.

TELEGRAPHIC NOTES.

A report reached New York that the Cubans had captured Havana, except the fortress of Moro Castle. If the report is confirmed Spanish rule in Cuba is ended.

James Merritt, Patrick Lynch, Stephen Merritt and Peter Roberts were killed yesterday while being lowered in the shaft of the Lake Tider mine at Shamokin, Pennsylvania.

The Tariff bill will probably be reported to the Senate, as it came from the House, with the exception of an advance of 15 per cent. in the duty on sugar and a proportionate increase in the agricultural schedule.

News has reached Flagstaff, Arizona, that a band of Navajo Indians had three sheep men corraled at Squaw Tanks. The Sheriff and a posse have gone to the scene. The trouble was caused by sheep grazing on Indian lands.

Patrick Galvin, partially insane, commenced shooting at his neighbors at Indianapolis yesterday. His first shot fatally wounded Samuel Paul. He then shot Mrs. W. B. Murphy, perhaps fatally, and was killed by her husband. The families quarreled.

The Secretary of the Treasury surprised some people in Washington yesterday by asking for bids for $100,000,000 in bonds. It is expected that the syndicate will bid for the whole issue. The call is said by New York papers to have stopped the premium on gold.

Samuel Thompson, an old man, charged with debauching little girls, made two unsuccessful attempts to take his own life in the San Francisco jail Sunday night. He tried to hang himself, but was cut down by the guards. He then turned on the gas to asphyxiate himself.

The right of the California Railroad Commission to fix rates for the Southern Pacific is again in the United States Circuit Court in San Francisco. The only point settled is the right of the National Government to interfere as creditor of the Central Pacific. The Court is asked to restrain the Commission from enforcing reduced rates.

Mrs. Davidson says the most damaging testimony against Dr. Brown has not yet been published. It will leave him without friends and force him out of the church. The reason why he compelled her to give a receipt for $500 has not yet been even guessed at. The fact that Dr. Brown harbors Miss Overman under his roof has caused unfavorable comment.

The Senate Finance Committee has decided to report a bill, as a substitute for the Bond bill, which will provide for the free coinage of silver, for the coinage of the seignorage, on the bullion in the Treasury and the redemption of Treasury notes and greenbacks in gold or silver. If this bill goes to the House it will compel the members to show their hands on the financial question.

The situation in Johannesburg in the Transvaal is extremely critical. Late reports state that 130 members of Dr. Jamieson's force were killed and 35 wounded. The Boers lost five killed and six wounded. Cecil Rhodes, Premier of Cape Colony has resigned, and Sir Gordon Sprigg, Treasurer of the Colony, succeeds him All is quiet in Johannesburg, though the streets are thronged. The Uitlanders, or foreigners, are united and a body of them armed and mounted parade through the town and suburbs.

WOMAN

to pro-

Transparency

which is the true

complexion.

She wishes it to have the true fragrance of the flowers and the gentle tonic action of the healing balsams, which render the skin soft, white and beautiful without injury to it.

She wishes the refreshing, soothing effect of the best and simplest ingredients blended into a perfect cream. She finds it in Cocona Cream and will have no other.

She never uses the paints and face bleaches which are so injurious to the skin.

GENTLEMEN after shaving find Cocona Cream most excellent.

COCONA WATER is the natural fragrance of flowers for the toilet and bath.

COCONA BALM Prevents and Heals chapping, breaking and roughness of the skin.

THE COCONA TOILET SPECIALTIES are manufactured only by the

Cocona Company,
SAN FRANCISCO, CAL.,

and we have secured the agency of same, as it is our constant effort to supply the public with the finest and latest Toilet Articles and the purest of Drugs and Medicines

FOR SALE BY WM. PINNIGER.

Situation Wanted.

By a competent woman, either in private family, hotel or on a ranch. First-class cook. Inquire at room 12, Russ House. j7w1

A Little Girl Wants a Home.

A little girl of 11 years would like a home in good family to work for board and attend school. Can take care of children or run errands Call or address this office j7w1

Found,

Near Lemmon's ranch a wallet containing notes and receipts, which the owner can have by calling at this office. d31tf

SUNDERLAND'S GRAND OPENING

Of Fall and Winter Goods.

EVERYTHING OF THE LATEST STYLE AND PATTERN

—CONSISTING OF—

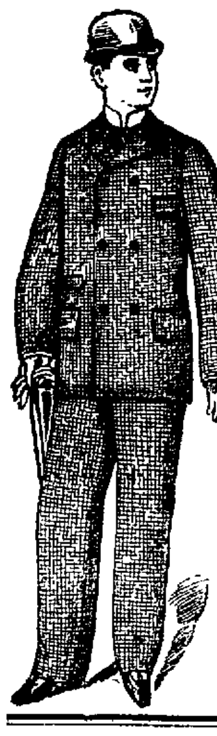

Men's Black and Blue Cheviot Cutaway Frocks, Sacks, Straight Cut and Double Breasted.

CONDOR
FRONT 1¾ IN. BACK 1½ IN.

Clay Worsteds, English Black and Blue Kersey Overcoats, English Meltons, Seal Brown, Black and Blue, in Double-Breasted Coats and Vests.

MEN'S FURNISHING GOODS,

Fancy Neckwear
Boots, Shoes, Slippers,
Hats and Caps,
Trunks and Valises

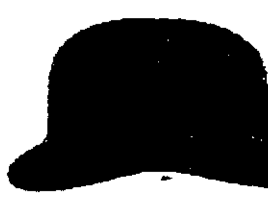

TAILORING DEPARTMENT.

All of the latest and finest cloths of Europe and America kept in stock. Suits made from $25 upwards.

Look into My New Department Store.

JNO. SUNDERLAND,
Virginia Street, Reno, Nevada.

STORE CLOSES AFTER JANUARY 15

—BARGAINS IN—

Diamonds, Watches, Jewelry, Silverware

FOR HOLIDAY PRESENTS.

PRICES LOWER THAN EVER.

H. FREDRICK, Jeweler.

—OUR MOTTO: "Honest Goods; Honest Prices."—

BUY YOUR

....GROCERIES,
....COFFEES,
....TEAS,

And Everything in the Line of Choice Goods from

P. BARNES & CO.
THE CHEAP CASH STORE.

H. LETER, THE BON TON TAILOR.

COMMERCIAL ROW, RENO, NEVADA.

HAS JUST RECEIVED A NEW LINE OF WINTER GOODS

Hats, Caps,
Furnishing Goods,
Overcoats and Suits.

ALL GOODS FRESH AND OF THE LATEST STYLE
Prices Down To Bedrock.

Reno Mercantile Company

Successors to W. O. H. MARTIN,

Crockery and Tinware,
Bar Iron, Steel,
Cumberland Coal,
Cave Valley Lime,
Plaster, Hair, Cement.

HARDWARE,
GROCERIES,
PROVISIONS

—ARPER'S AUTOMATIC OIL CAN.—

Butter at Wholesale a Specialty.

NEW FALL AND WINTER GOODS AT

S. EMRICH'S

Next Door to Nevada Bank.

I will esteem it a special favor to have you call and inspect the new goods just received, consisting of

COTTON AND WOOLEN FABRICS,

Such as Drap de Vinne, Crepons, Flannel-back Outings.

Elegant and New Designs in Wool, and Silk and Wool Pattern Suits, Plaid and Flannel Suitings.

A Great Variety of Silks For Waists.

All kinds of the latest Spangled Trimmings and Ornaments in black and colored. The latest in Sealette and Cloth Jackets and Capes for Ladies, Misses and Children.

—Special attention is called to the new stock of—

Ingrains, Three-ply, Tapestry, Body Brussels and Moquet Carpets,

Linoleum, Shades, Lace Curtains and other Drapery Material.

A LIBERAL OFFER!

The Silver Knight and Daily State Journal for $6.25 a year, or the Silver Knight and Weekly Journal for $2.25 per year.

THE SILVER KNIGHT

Is the largest and ablest weekly paper published at the National Capital. It is edited by Hon. Wm. M. Stewart, U. S. Senator, and is a terror to the gold gamblers, tories and traitors and the staunch and unwavering advocate of the people's rights. The regular subscription price is $1 per year.

THE STATE JOURNAL

Gives the local new and general news, with intelligent comment, and has a general circulation.

Daily Journal, regular subscription price	$6 00
Silver Knight, regular subscription price	1 00
Both Journal and Silver Knight	$6 25
The Weekly Journal, regular price per year	$2 00
Silver Knight, regular price per year	1 00
Both Weekly Journal and Knight	$2 25

Now is the time to subscribe. The Presidential campaign of 1896 is to determine the fate of the country for four years, and no one who believes in financial reform can afford to miss the opportunity to secure two good papers at very little more than the cost of one. Send in your orders immediately to

Kelley & Webster,
Publishers Nevada State Journal, Reno, Nev.

NEWSPAPERARCHIVE®